

NOTES

- 1 FOR STANDARD NOTES REFER TO DRAWING No. 29043/CD/000
- 2 THIS DRAWING SHALL BE READ IN CONJUNCTION WITH ALL RELEVANT ARCHITECTURAL, SERVICES AND M.E.A. DRAWINGS
- 3 ALL DIMENSIONS ARE IN MILLIMETRES UNLESS OTHERWISE NOTED. LEVELS ARE STRUCTURAL LEVELS IN METRES TO ORDINANCE DATUM. THIS DRAWING MUST NOT BE SCALED.

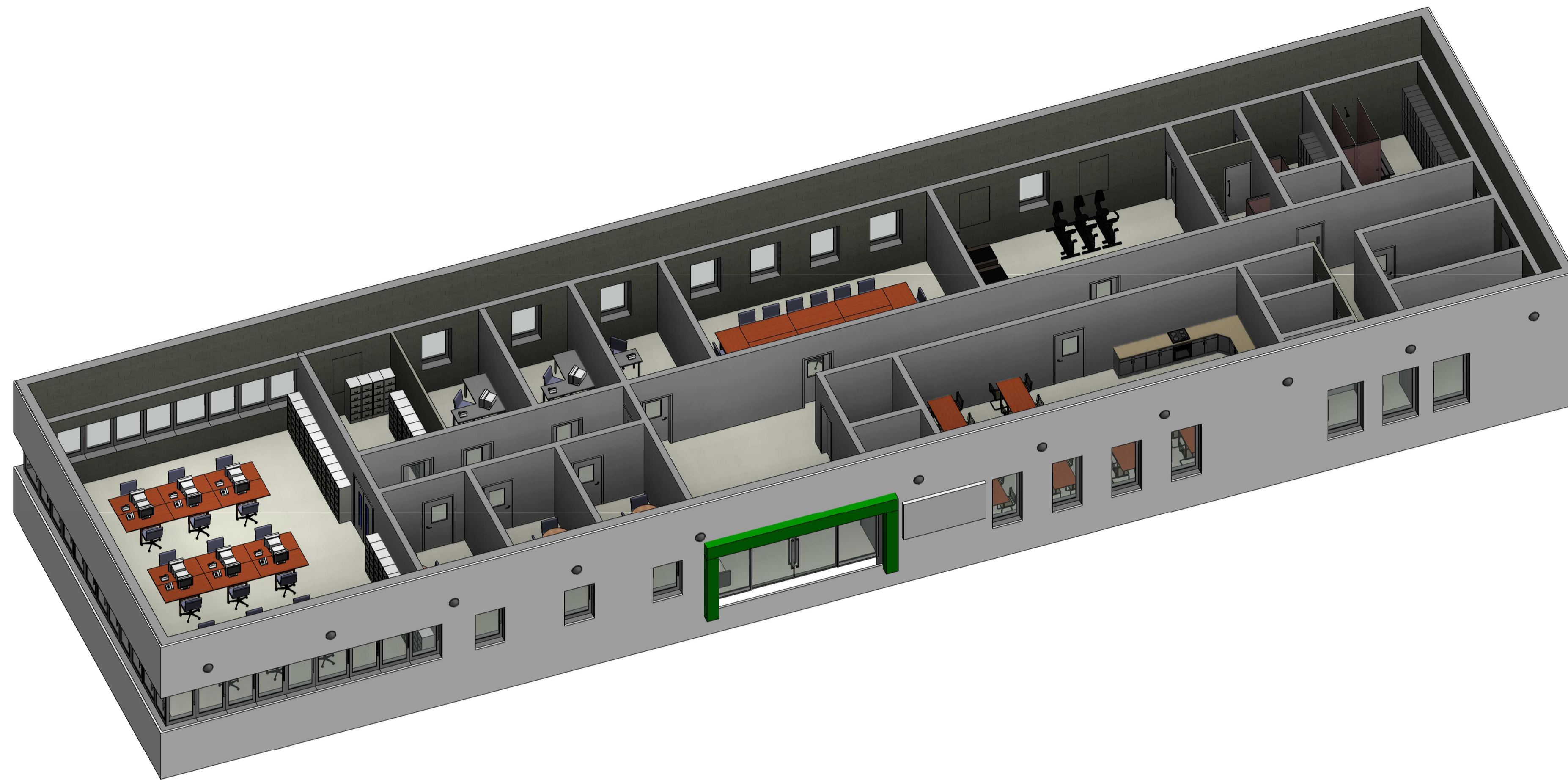

**3D OVERVIEW OF PROPOSED**

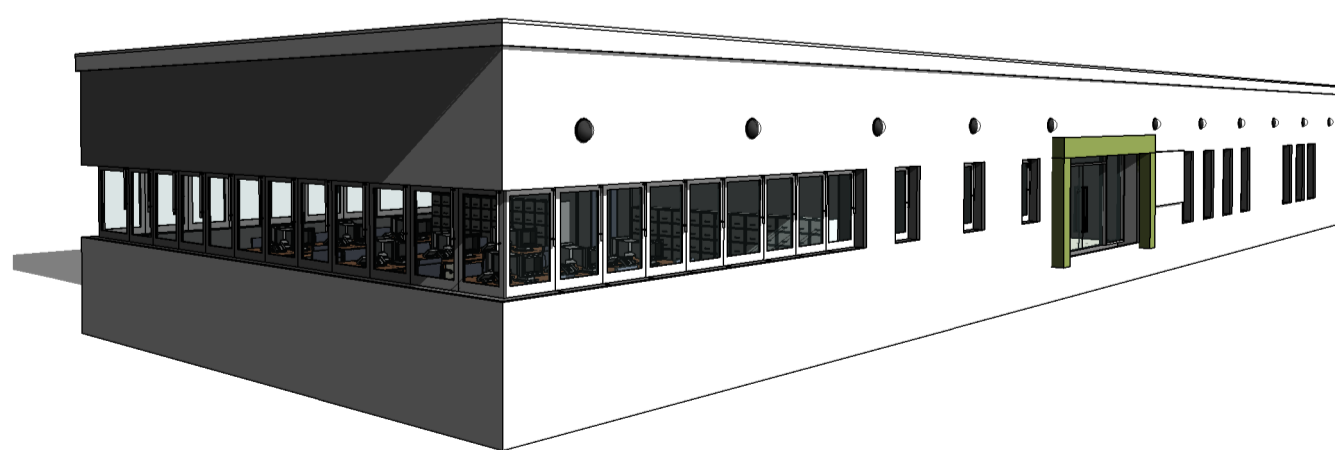

**PROPOSED PERSPECTIVE 1**

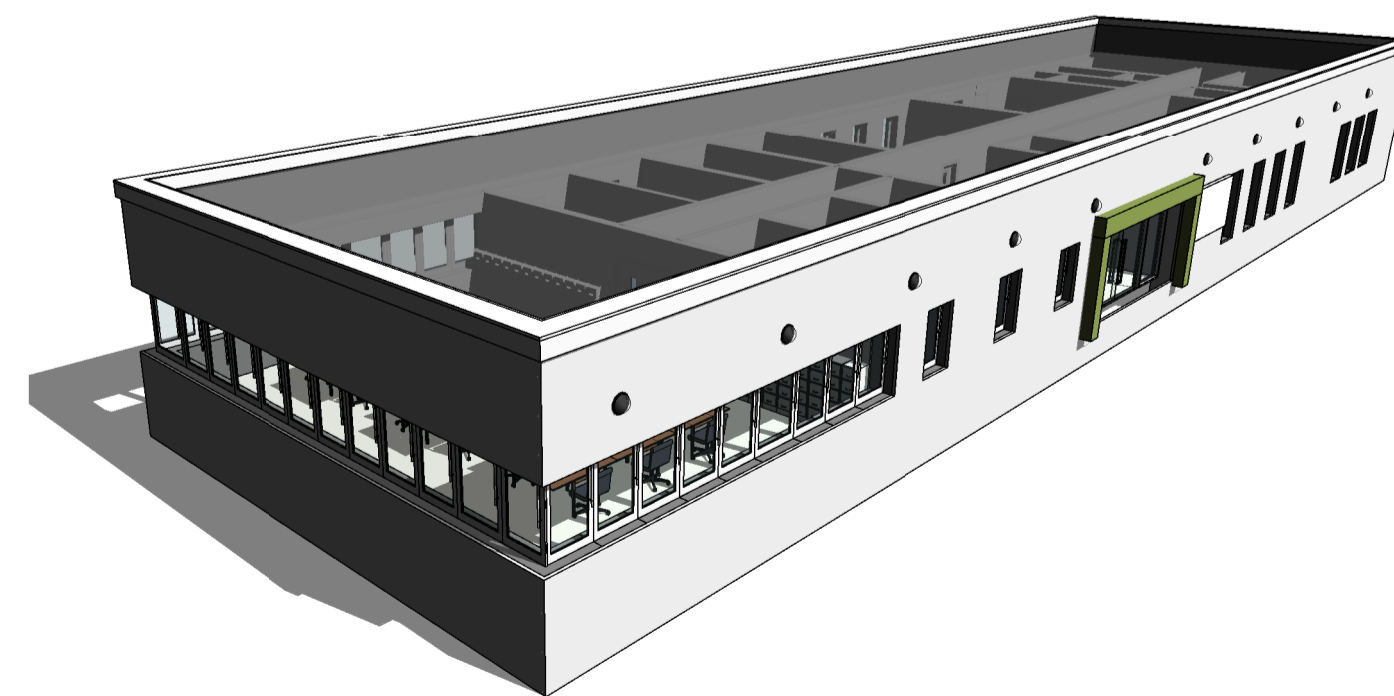

**PROPOSED PERSPECTIVE 2**

C	ISSUED FOR PLANNING	AD	NK	14/05/20
B	ISSUED FOR COMMENT	RN	NK	22/11/19
A	ISSUED FOR TENDER	RN	NK	30/09/19

REV.	DESCRIPTION	BY.	APPR.	DATE

THIS DOCUMENT IS COPYRIGHT AND THE PROPERTY OF McElROY ASSOCIATES. THIS DOCUMENT IS NOT TO BE REPRODUCED, COPIED OR RELAYED IN PART OR IN WHOLE TO ANY OTHER PERSON OR ORGANIZATION WITHOUT THE PRIOR WRITTEN PERMISSION OF McElROY ASSOCIATES.

**MEA** McElroy Associates  
 ENGINEERS TO INDUSTRY  
 72 Haddington Road, Ballsbridge, Dublin 4 D04 N099 | Tel: 660 9000 | Fax: 660 9099 | Email: info@mea.ie | www.mea.ie

CLIENT:  
**INDAVER**

PROJECT:  
**SITE SUSTAINABILITY PROJECT**

TITLE:  
**PROPOSED OFFICE REBUILD-3D VIEWS**

DESIGNED: NK	CHECKED: EB	APPROVED: NK
DRAWN: RN	DATE: SEPT 19	SCALE: NA

DRG No:	29043-CD-705	REV:	C
---------	--------------	------	---